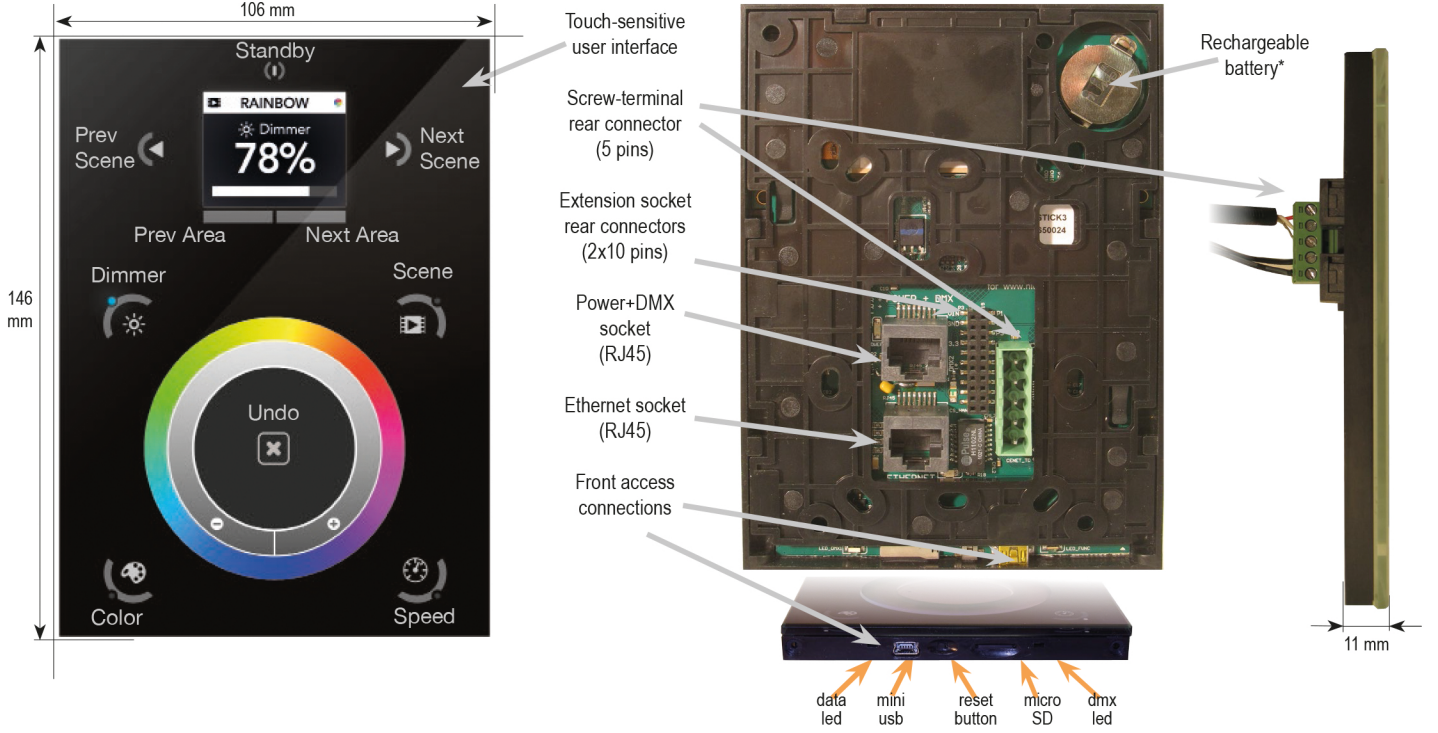
106 mm
146 mm
Standby
RAINBOW
Dimmer
78%
Prev Scene
Next Scene
Prev Area
Next Area
Dimmer
Scene
Undo
Color
Speed
Touch-sensitive user interface
Screw-terminal rear connector (5 pins)
Extension socket rear connectors (2x10 pins)
Power+DMX socket (RJ45)
Ethernet socket (RJ45)
Front access connections
Rechargeable battery*
11 mm
data led
mini usb
reset button
micro SD
dmx led